

Patti Cheikin
610-639-6035
patti.cheikin@gmail.com

LISTING = 2216
57 x 42 = 2394; 57 x 45 = 2565
- garage 393 = 2001 or 2002
+ Florida (112) = 2013 or 2014

→ pipes
- - - - - remove/

cheikin_harbor_layout_2021_09_12.pub

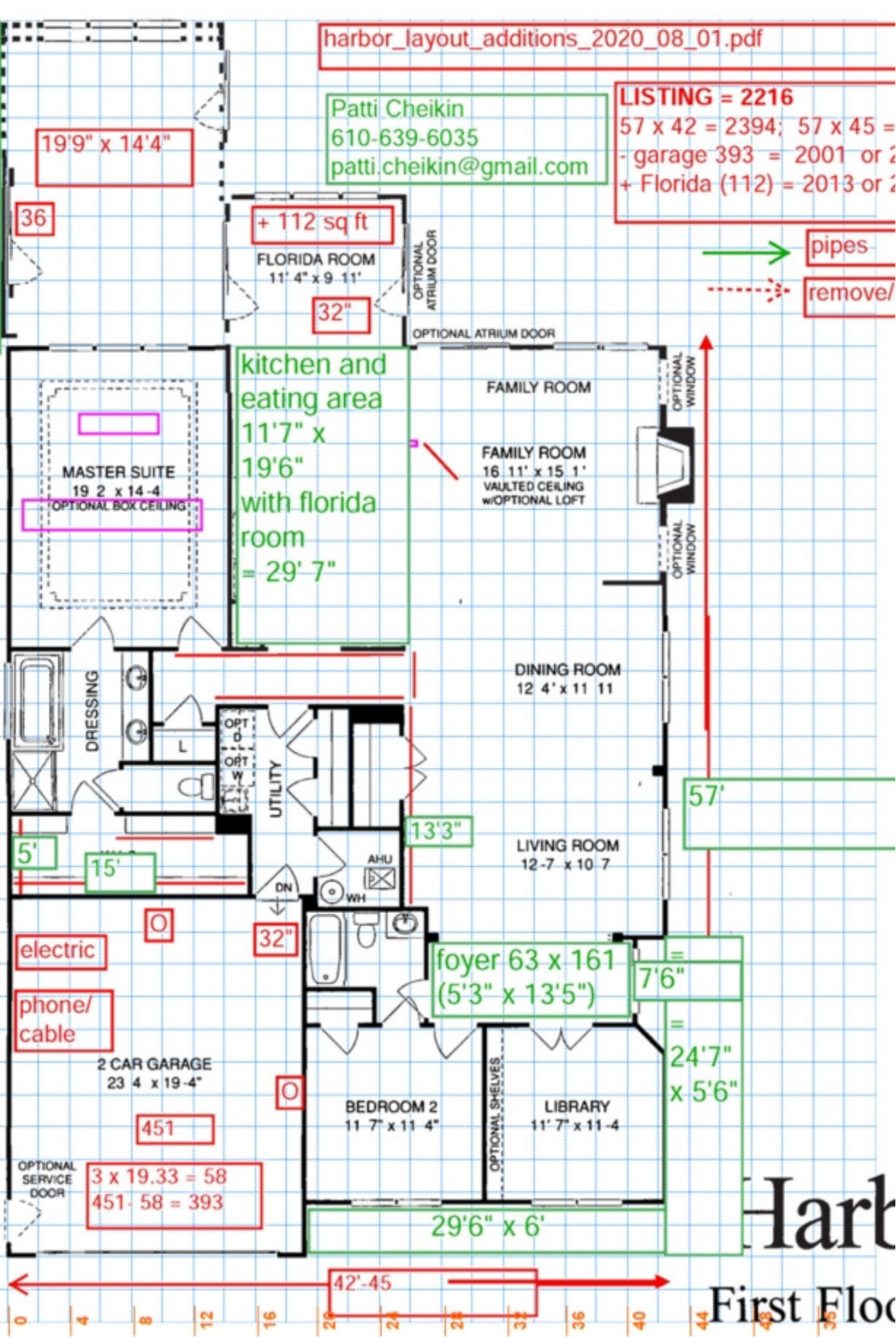

19'9" x 14'4"

+ 112 sq ft
FLORIDA ROOM
11' 4" x 9' 11"

kitchen and eating area
11'7" x 19'6"
with florida room
= 29' 7"

MASTER SUITE
19' 2" x 14' 4"
OPTIONAL BOX CEILING

FAMILY ROOM

FAMILY ROOM
16' 11" x 15' 1"
VAULTED CEILING
w/OPTIONAL LOFT

DINING ROOM
12' 4" x 11' 11"

LIVING ROOM
12' 7" x 10' 7"

foyer 63 x 161
(5'3" x 13'5")

BEDROOM 2
11' 7" x 11' 4"

LIBRARY
11' 7" x 11' 4"

2 CAR GARAGE
23' 4" x 19' 4"

electric

phone/
cable

OPTIONAL SERVICE DOOR
3 x 19.33 = 58
451 - 58 = 393

42'-45"

57'

24'7" x 5'6"

29'6" x 6'

Hart
First Floor